

**SCHEDULE OF JOINERY**

D	DOOR	10' X 7'00"
D1	DOOR	7'00" X 7'00"
D2	DOOR	7'62" X 2'100"
O	OPENING	7'62" X 2'100"
FW	FRENCH WINDOW	1'524" X 2'100"
W	WINDOW	1'829" X 1'372"
W1	WINDOW	1'524" X 1'372"

**VENTILATOR** 600 X 900

**CMDA - A CHANNEL**

**SPECIFICATION: A/1322/04**

FOUNDATION - R.C.C COLUMN FOOTINGS

BRICK WORK - 1:1:6 FOR SUPER STRUCTURE

PLASTERING - 1:1:6 FOR WALLS & 1:1:4 FOR CEILING

FLOORING - MOSAIC FLOORING

CEMENT PAINT - TWO COATS FOR WALLS & ONE EXTRA COAT FOR CEILING

R.C.C - 1:1:2 FOR SLABS & LINTELS USING M-25

WOOD WORK - ALL WOOD WORKS IN BEST QUALITY TIMBER

WEATHERING - B.JELLY LIME MORTAR OVER ROOF COURSE - SLAB ONE LAYER OF COUNTRY TILES

**COLOUR INDEX:**

PROPOSED

ROAD

**AREA STATEMENT**

	Sqm
PLOT AREA	341.88
GROUND FLOOR	119.91
FIRST FLOOR	221.87
SECOND FLOOR (PART)	113.68
TOTAL BUILTUP AREA	455.46
GROUND COVERAGE	64.89%
F.S.I	1.33

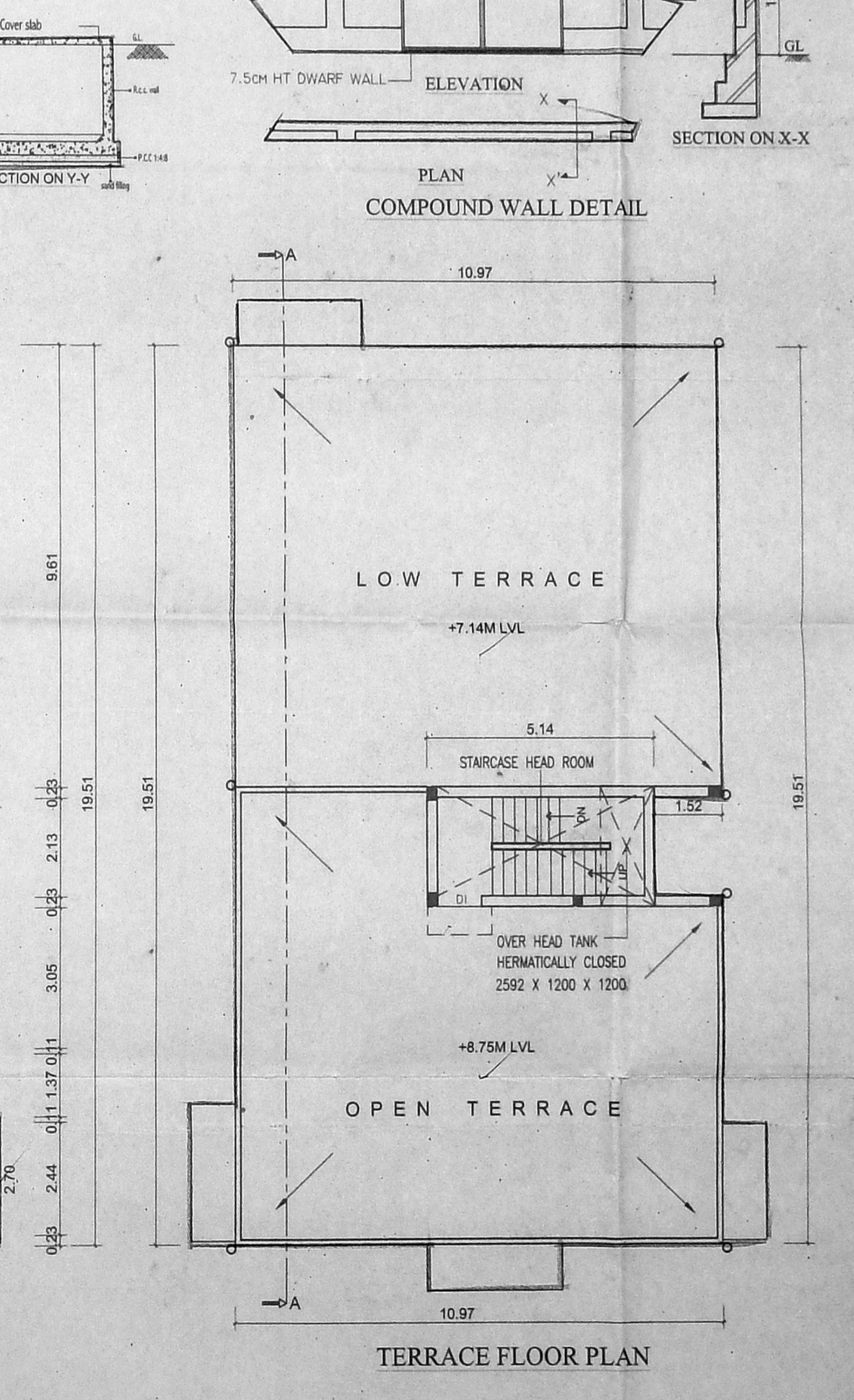
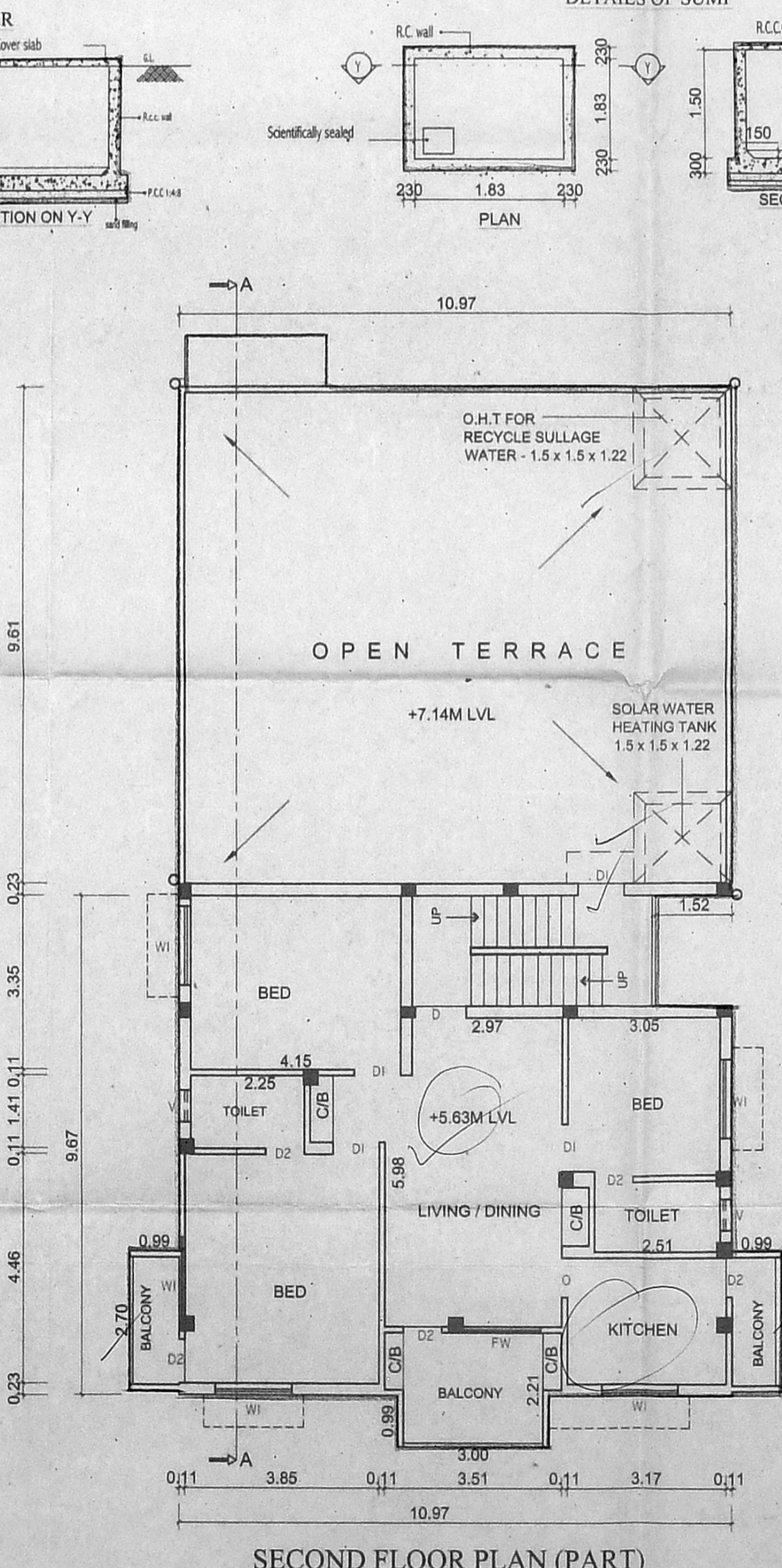
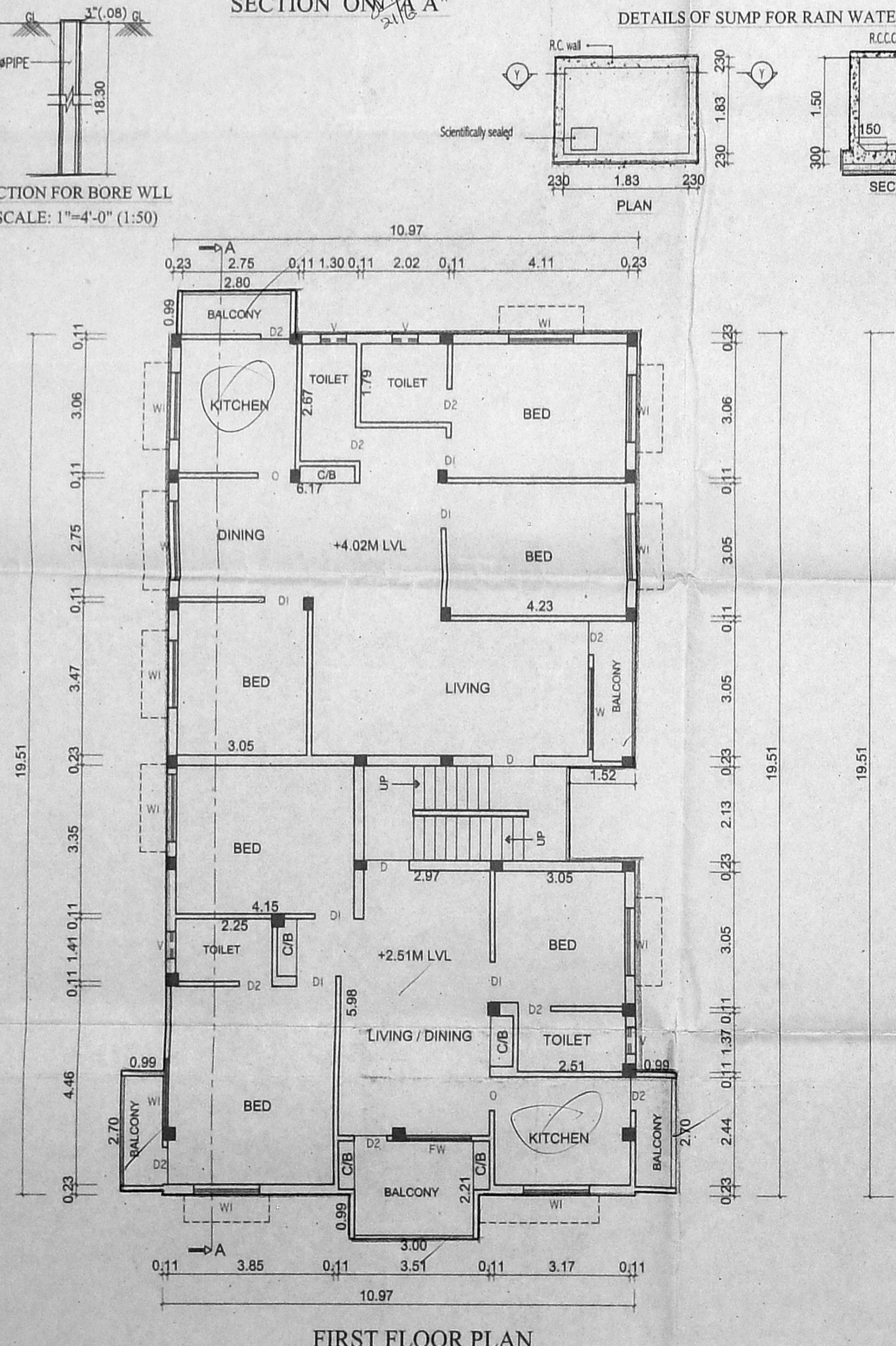
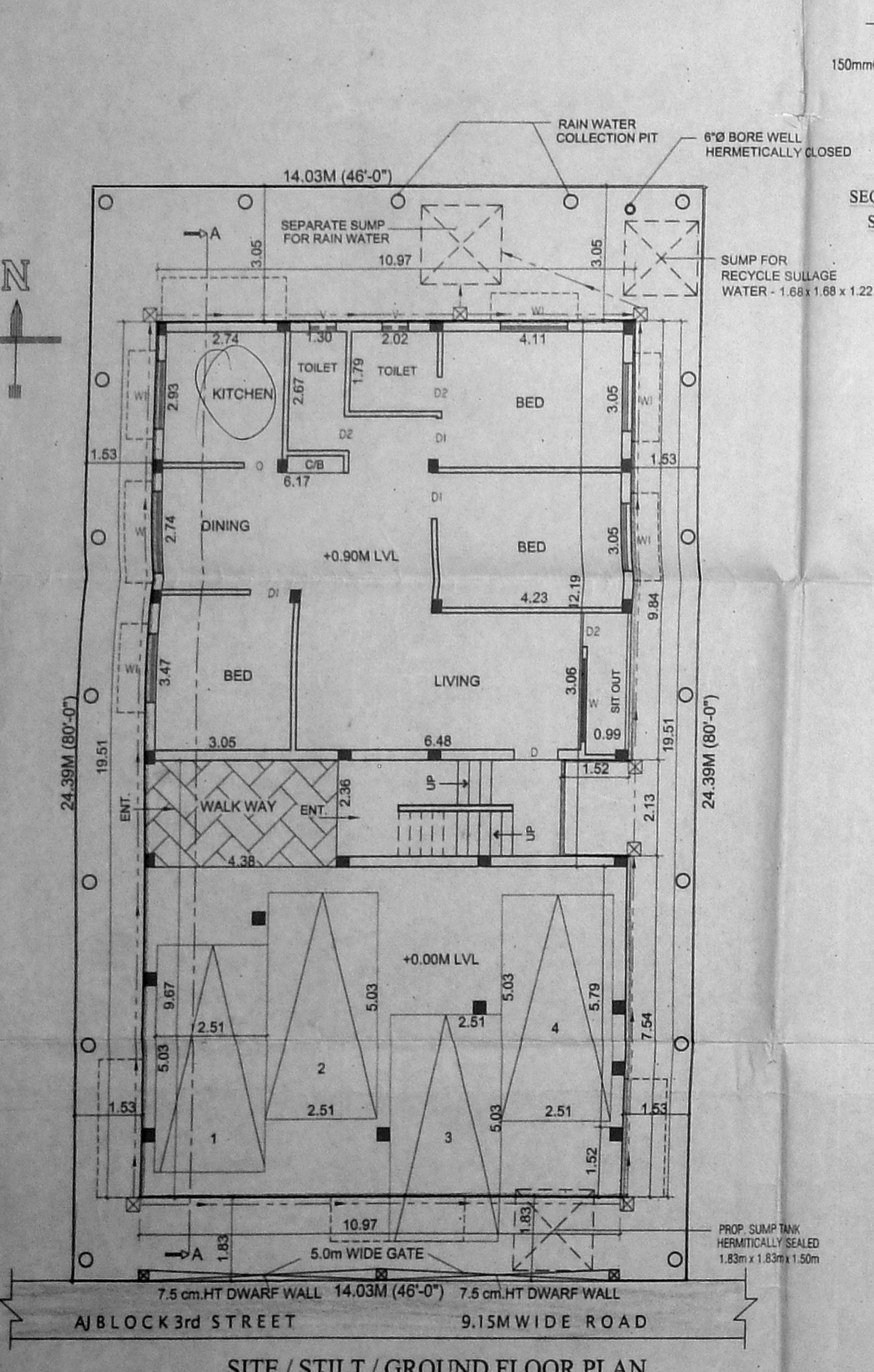

PLAN SHOWING THE PROPOSED RESIDENTIAL BUILDING AT AJ - 69, PLOT NO. 2630, 3rd STREET, OFF 9th MAIN ROAD, ANNA NAGAR, CHENNAI - 600 040. TOWN SURVEY NO.63, BK. NO.1-C OF NADUVAKKARAI VILLAGE DIVISION NO.66, ZONE NO. V

SCALE :- 1" = 8'-0" [ 1:100 ]

SIGNATURE OF OWNER

W. K. S. S.

[POWER OF ATTORNEY HOLDER]

LICENSED SURVEYOR

N. GOPINATHAN

Consulting Engineer

Licensed Surveyor

CLASS-II L. No. 135,

Corporation of Madras

9, R. R. Puram Street,

Kodambakkam, Chennai - 600 024.